Whitewater Springs - Republic Ranches 2023 Lot Listings

Burnet County, Texas

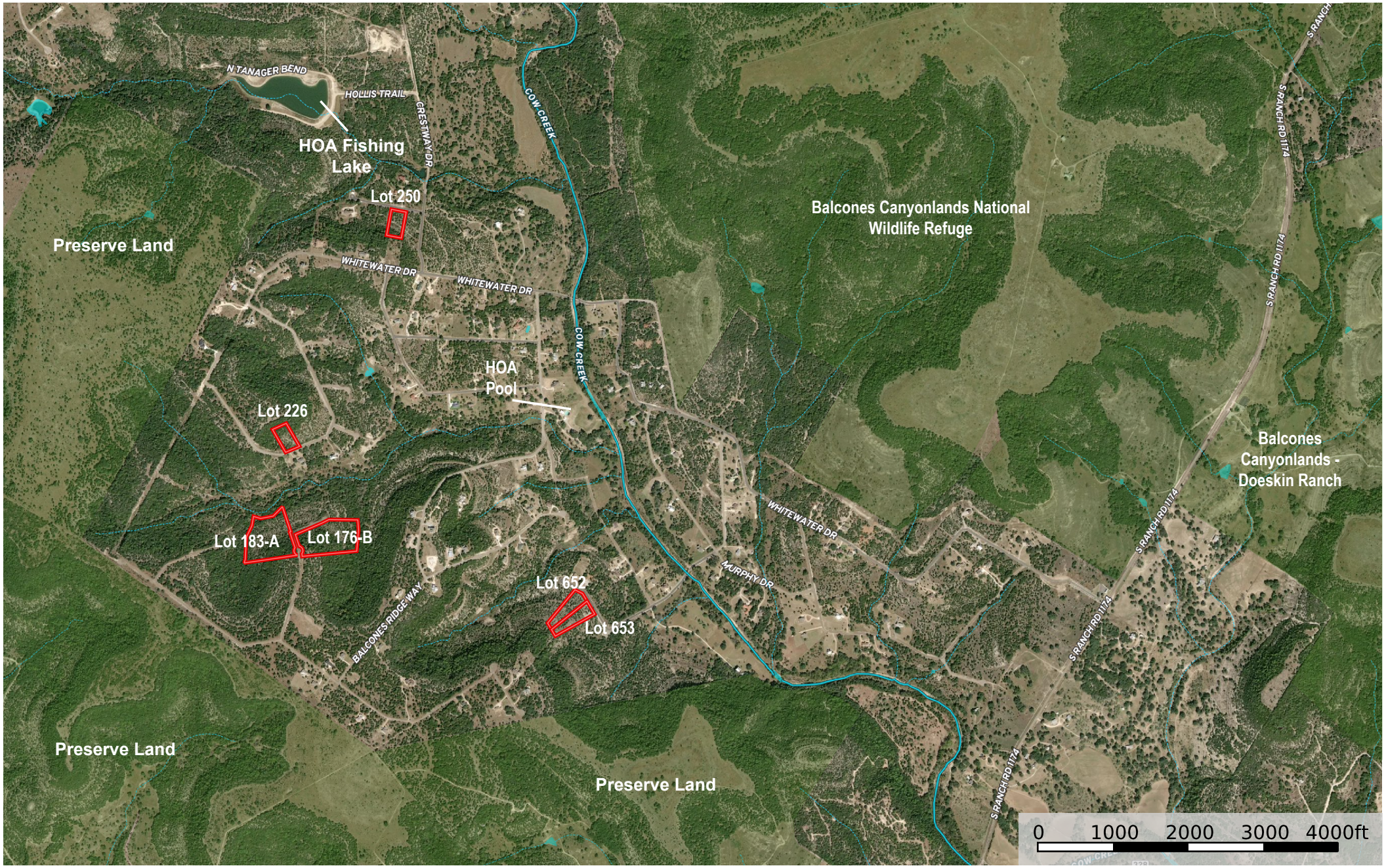

Conservation Land | Boundary | Stream, Intermittent | River/Creek | Water Body

Lot 176-B | $269,800 | +/-7.35 acres
Lot 183-A | $269,900 | +/-7.7 acres
Lot 226 | $109,900 | +/-1.62 acres

Lot 250 | $109,800 | +/-1.61 acres
Lot 652 | $129,900 | +/-2.21 acres
Lot 653 | $129,800 | +/-2.07 acres

Natalie Dean
P: 512-436-2997 natalie@republicranches.com 503 Walsh St. Austin, TX 78703

The information contained herein was obtained from sources deemed to be reliable.
Land id™ Services makes no warranties or guarantees as to the completeness or accuracy thereof.