

PROJECT NAME:	3 Creek	
<hr/>		
SITE ADDRESS:	1838 FM 2657, Briggs, TX	
ACREAGE:	CBD Survey	1,862.44ac
	County Property ID R52546	14.0ac (per deed)
	County Property ID R42324	9.7ac (per deed)
	Total	1,886.14ac
JURISDICTION:	Unincorporated Burnet County	

UTILITIES

WATER: CCN: GUS

Nearest infrastructure: There is an existing 2” water line that terminates in the cul-de-sac of Spring Creek Rd along the site’s southern boundary. The closest substantial existing water line is approximately 4 miles to the south along CR 138

Impact Fee: \$11,000 per LUE

Wells: There are eight wells onsite. Four of which are detailed below and the remaining four are condition unknown

1. 4624
 - Drilled 6/24/2001
 - 415 ft deep
 - No test data specified
2. 4625
 - Drilled 6/28/2001
 - 420 ft deep
 - No test data specified
3. 80147
 - Drilled 10/25/2005
 - 640 ft deep
 - Yield: 30 GPM
4. 313036
 - Drilled 3/1/2013
 - 660 ft deep
 - Yield: 35 GPM



WASTEWATER:	CCN: No wastewater CCN TLAP/TPDES: Wastewater discharge options permitted through the TCEQ OSSF: Burnet County allows for a minimum of 1/2ac for septic lots with public water and minimum 1ac for lots with individual water wells
STORM/DRAINAGE:	Detention ponds shall be designed to reduce post development peak rates of discharge to existing pre-development peak rates of discharge
GAS:	According to the Texas Railroad Commission GIS Map, there are no gas lines onsite
ELECTRIC:	According to the LandID map, there are no electric transmission lines cutting across the site Electric service is provided by PEC

ENVIRONMENTAL

GROUNDWATER CONSERVATION DISTRICT:	Central Texas GCD
NWI STREAMS/PONDS:	There are approximately 7.5 miles of potentially jurisdictional streams onsite (outside of the FEMA floodplain) as well as 2 ponds according to the National Wetlands Inventory (NWI) online viewer
STREAM BUFFERS:	No stream buffers are required within Burnet County
TREE MITIGATION:	No tree mitigation is required within Burnet County
PARKLAND:	No parkland dedication is required within Burnet County

SITE CHARACTERISTICS

SLOPES:	The Site has an average of +/-5% slopes to the various lows on site
FLOODPLAIN:	+/-50ac of Zone A FEMA Floodplain onsite along Mill Creek





TRANSPORTATION

EXISTING ACCESS: FM 2657 (TxDOT):

- Frontage: +/-7,500’ of frontage along the northwestern portion of the property
- ROW: +/-80’
- Driveways: There are 3 existing driveways into the property
- Culverts or other access hinderances: There are various culverts cutting under FM 2657 to allow for cross drainage along the frontage. There is also a significant bridge crossing in the northern corner of the property to accommodate Mill Creek

CR 219 (County):

- Frontage: +/-5,200’ of frontage along the northeastern portion of the property
- ROW: +/-60’
- Driveways: There are 2 existing driveways into the property
- Culverts or other access hinderances: There are various culverts cutting under CR 219 to allow for cross drainage along the frontage

SECONDARY ACCESS: There is no concern regarding secondary access

FUTURE THOROUGHFARES: City: NA

County: The 2020 Burnet County Transportation Plan shows no planned improvements impacting the Site

TxDOT: There is a planned project along the Site’s frontage (project ID 292801008) but no further information is provided on TxDOT’s Project Tracker GIS Map

ZONING

EXISTING ZONING: Not applicable in unincorporated county jurisdictions

FUTURE LAND USE: Burnet County does not have a Future Land Use map

MISCELLANEOUS: Emergency Service District: ESD #8

ISD: Burnet





MUD: Northeast Burnet County Water District 1

- Property 52546 (13ac) and Property 42324 (8ac) are not included as part of the MUD boundary.
- Creation Date: 6/7/2019
- Status: Inactive

OVERVIEW

NET DEVELOPABLE:

Outside of the FEMA Floodplain, there is approximately 1,825ac of developable land, assuming that all potentially jurisdictional streams shown are found to be non-jurisdictional.

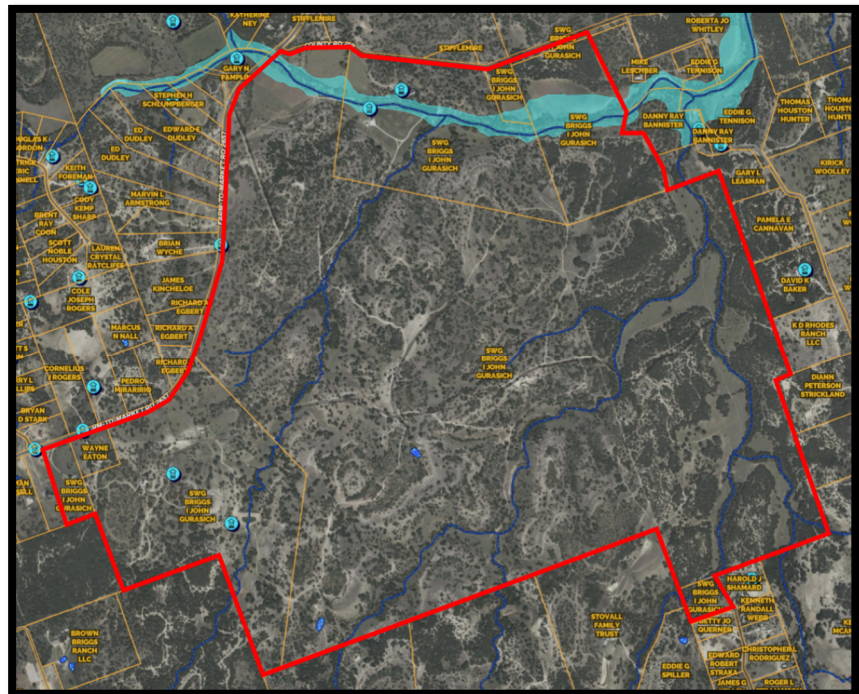

MORE INFORMATION

GRAY CIVIL:

Seth Mearig, P.E.
Kristal Harris, P.E.

SMearig@gray-civil.com
KHarris@gray-civil.com





DISCLOSURE

The information contained herein has been gathered from sources deemed reliable; however, Republic Commercial Land & Brokerage, LLC and its principals, members, officers, associates, agents and employees cannot guarantee the accuracy of such information. The information contained herein is subject to changes, errors, omissions, prior sale, withdrawal of property from the market without prior notice, and approval of purchase by owner. Prospective buyers should verify all information to their satisfaction. No representation is made as to the possible value of this investment or type of use, and prospective buyers are urged to consult with their tax and legal advisors before making a final determination. Real Estate buyers are hereby notified that real properties and its rights and amenities in the States of Texas are subject to many forces and impacts whether natural, those caused by man, or otherwise; including, but not limited to, drought or other weather-related events, disease (e.g. Oak Wilt, Anthrax, Chronic Wasting Disease), invasive species, illegal trespassing, previous owner actions, neighbor actions and government actions. Prospective buyers of Texas real estate should investigate any concerns regarding a specific real property to their satisfaction. When buying investment property, the buyer's agent, if applicable, must be identified on first contact and must be present at initial showing of the property listing to the prospective real estate investor in order to participate in real estate commission. If this condition is not met, fee participation will be at sole discretion of Republic Commercial Land & Brokerage, LLC. Republic Commercial Land & Brokerage, LLC reserves the right to require any, or all interested buyer(s) of a particular property to provide proof of financial ability to purchase said property prior to the initial showing or any subsequent showing of the property. Republic Commercial Land & Brokerage, LLC also reserves the right to refuse to show a property to a potential buyer for any reason at Republic Commercial Land & Brokerage, LLC's sole and absolute discretion.